JAKOB MICHAEL
NEW YORK

№ 165

J. Stutschevsky

13 Jüdische Volksweisen

für

Violine ⟨oder **Violoncell**⟩

mit

Klavierbegleitung

⟨leicht⟩

„Juwal" Verlagsgesellschaft
für jüdische Musik

BERLIN W. 15
Lietzenburgerstr. 8ª

TEL-AVIV (PALESTINA)
Schderoth Rotschild P.O.B. 113

MUSIC STORE
LITTAUER
66, BEN-YEHUDA RD.
TEL-AVIV

INHALT

Seite

1. »Unter dem Kinds Wiegele« ⟨Wiegenlied⟩ 3
2. »Der Rebe geht schon tanzen« ⟨chassidisch⟩ 4
3. »El jiwneh Hagalil« ⟨Lied der galiläischen Arbeiter⟩ 5
   ⟨Original aufgenommen von S. Kisselgoff⟩
4. »Schlof majn Kind, ich wel dich wigen« ⟨Wiegenlied⟩ 6
5. »Nahôn libbo is hujire« ⟨Aus der Sammlung von A. Z. Idelsohn »Gesänge der Babylonischen Juden« No. 193⟩ 6
6. »Die alte Kasche« ⟨Volkslied⟩ 7
7. Lied ohne Worte ⟨chassidisch⟩ 8
   ⟨Aus der Sammlung Leo Winz und Arno Nadel »Ost und West«⟩
8. A Nigun on a soff ⟨chassidisch⟩ 8
9. »Bulbe« ⟨Volkslied⟩ 9
10. Chassidisches Lied 10
11. Zoock ⟨Volkstanz⟩ 10
12. Hebräischer Tanz 12
    ⟨Original aufgenommen von S. Kisselgoff⟩
13. Kol Nidrei ⟨Gebet am Jom Kipur⟩ 13

JMA 3024

JAKOB MICHAEL
NEW YORK

13 Jüdische Volksweisen.

Nr. 1.

J. Stutschevsky.

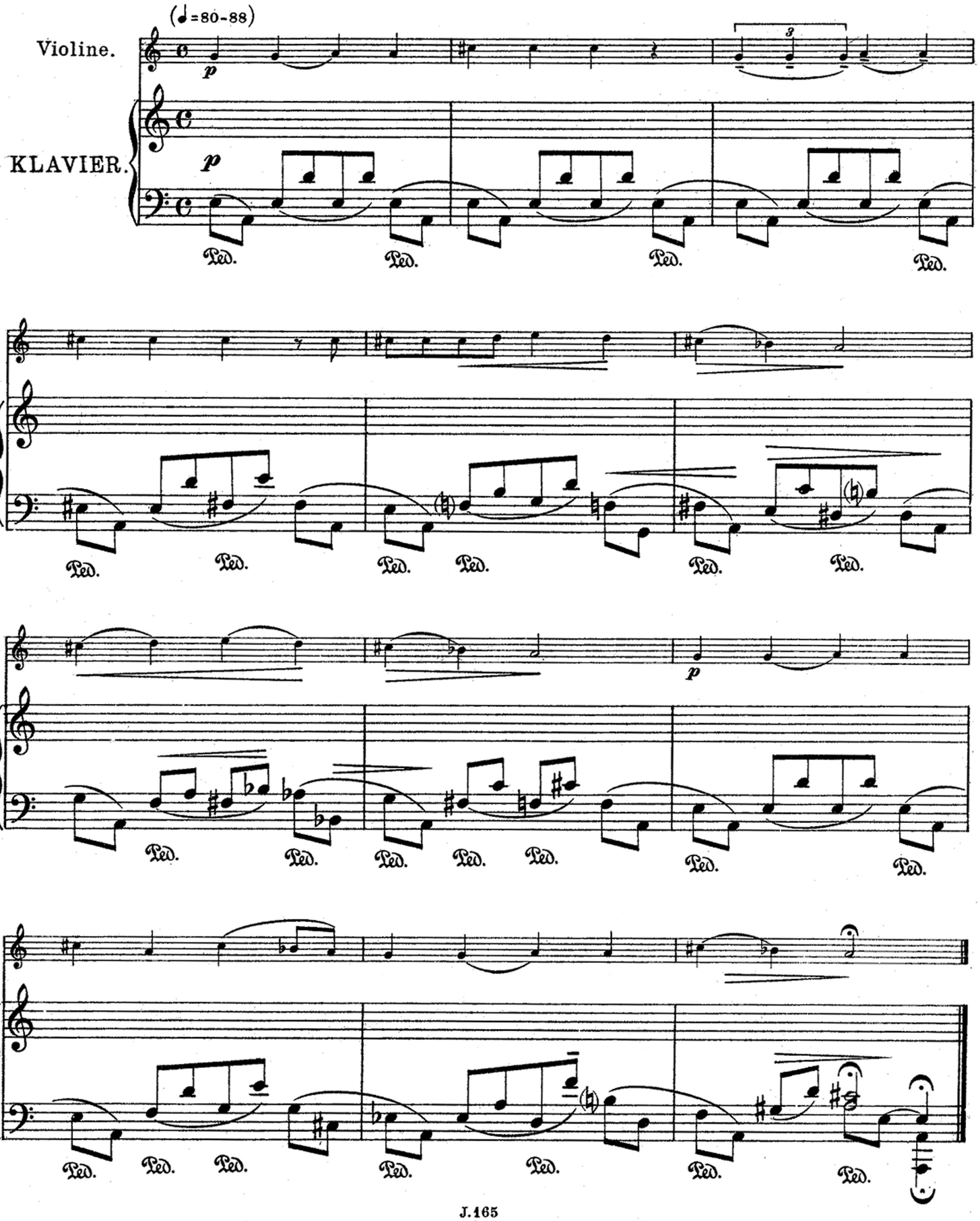

Nr. 2.

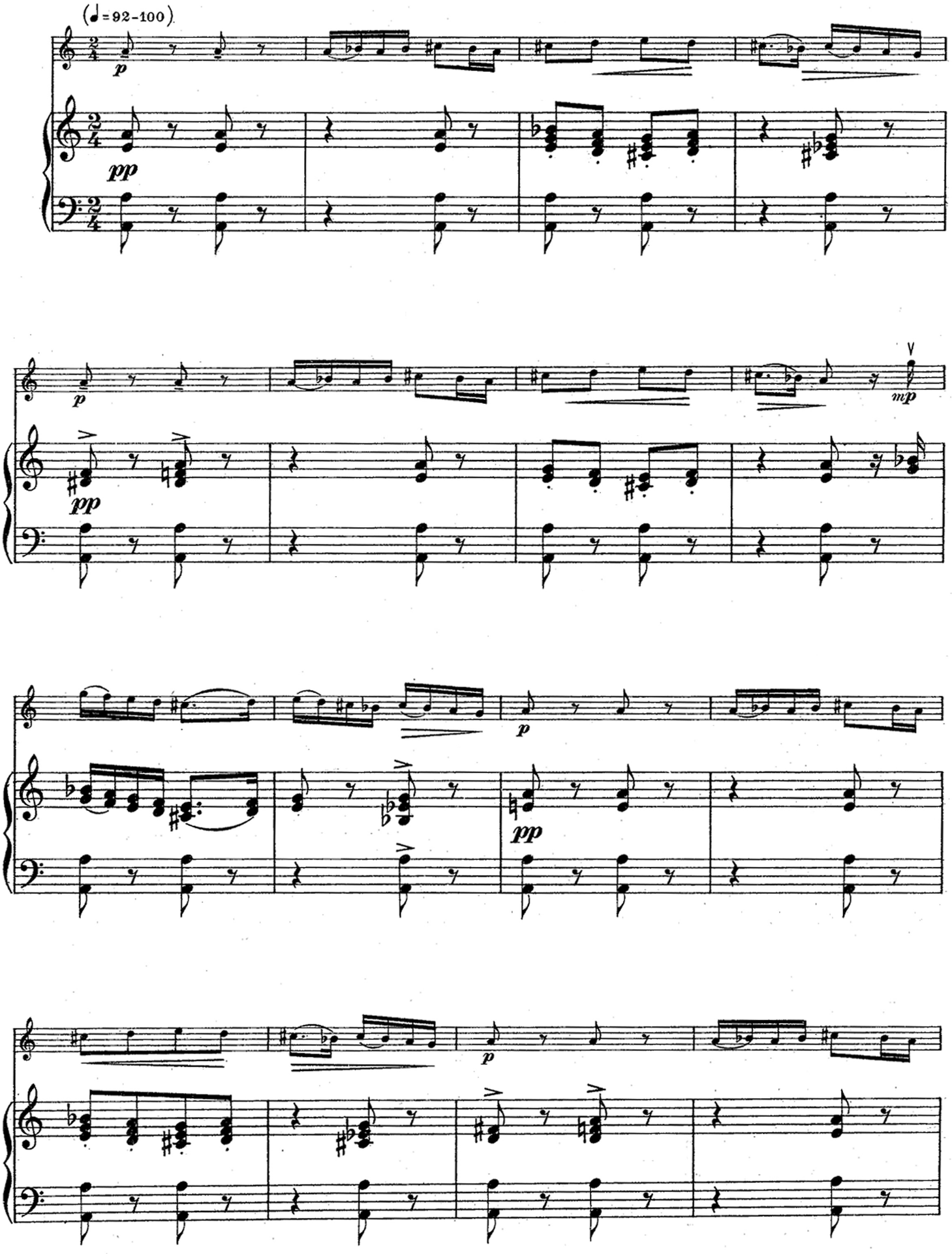

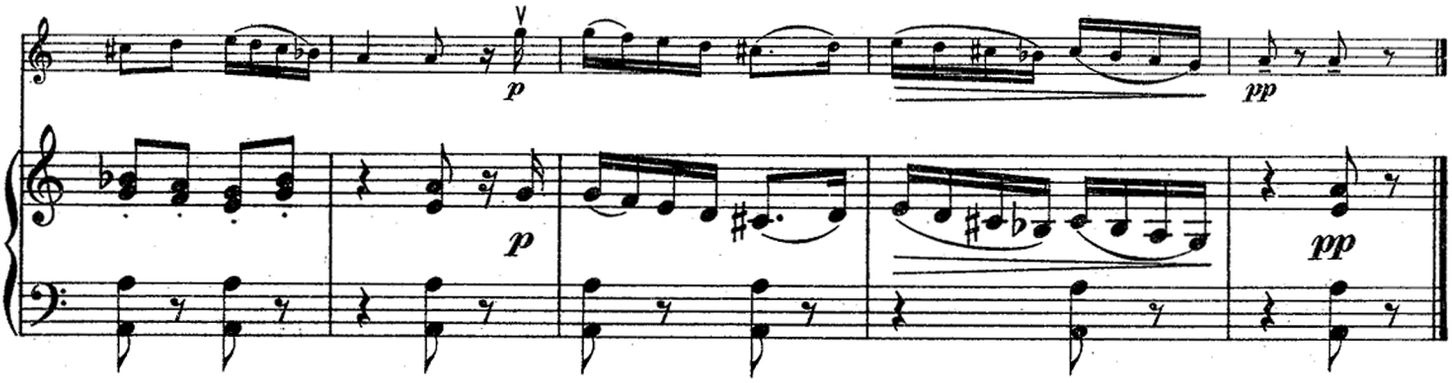

Nr. 3.

(♩ = 76-84)

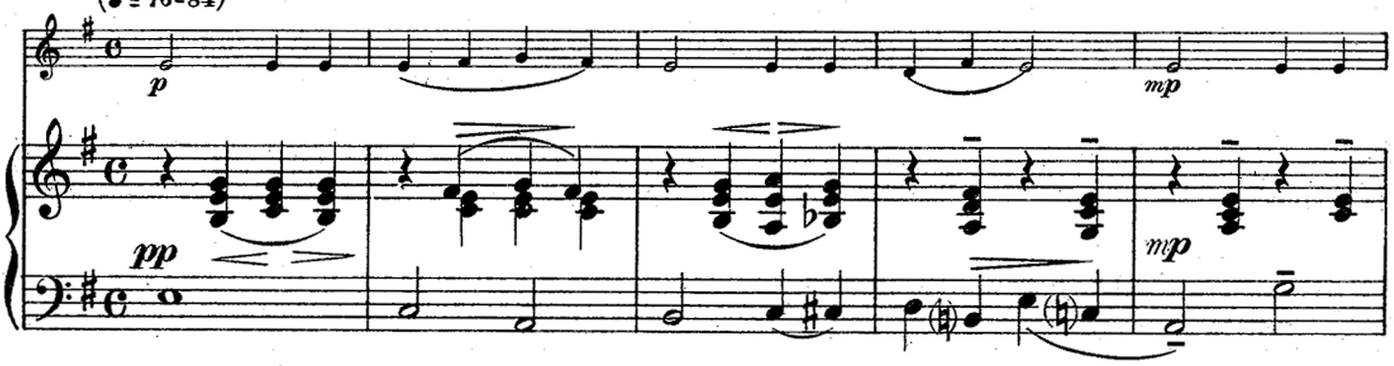

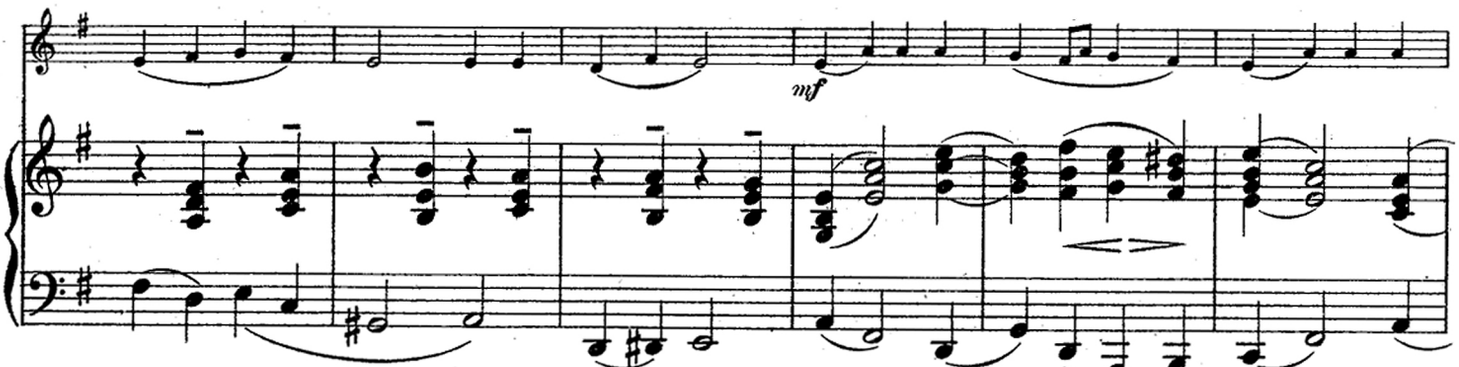

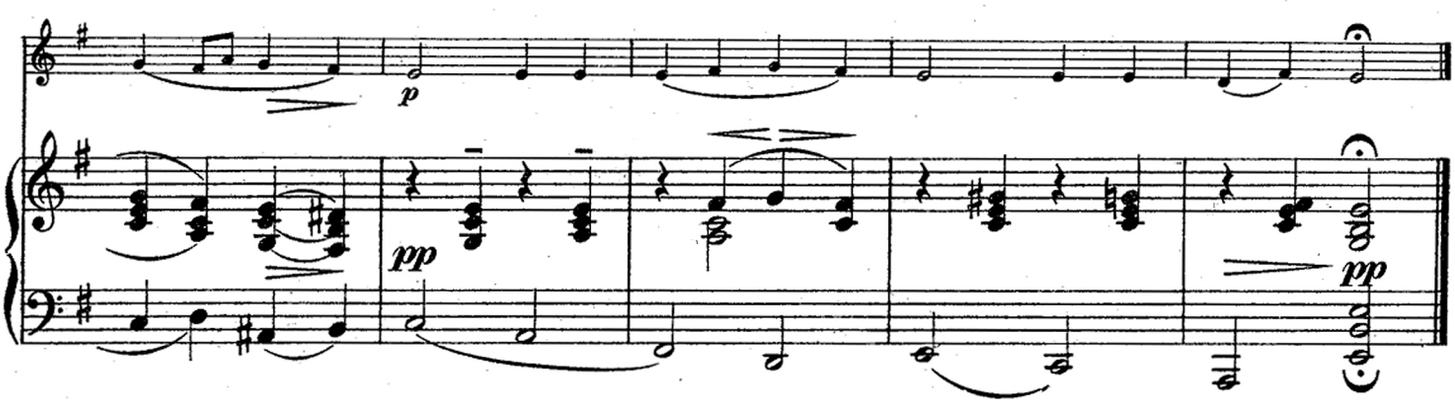

Nr. 4.

(♩ = 58-63)

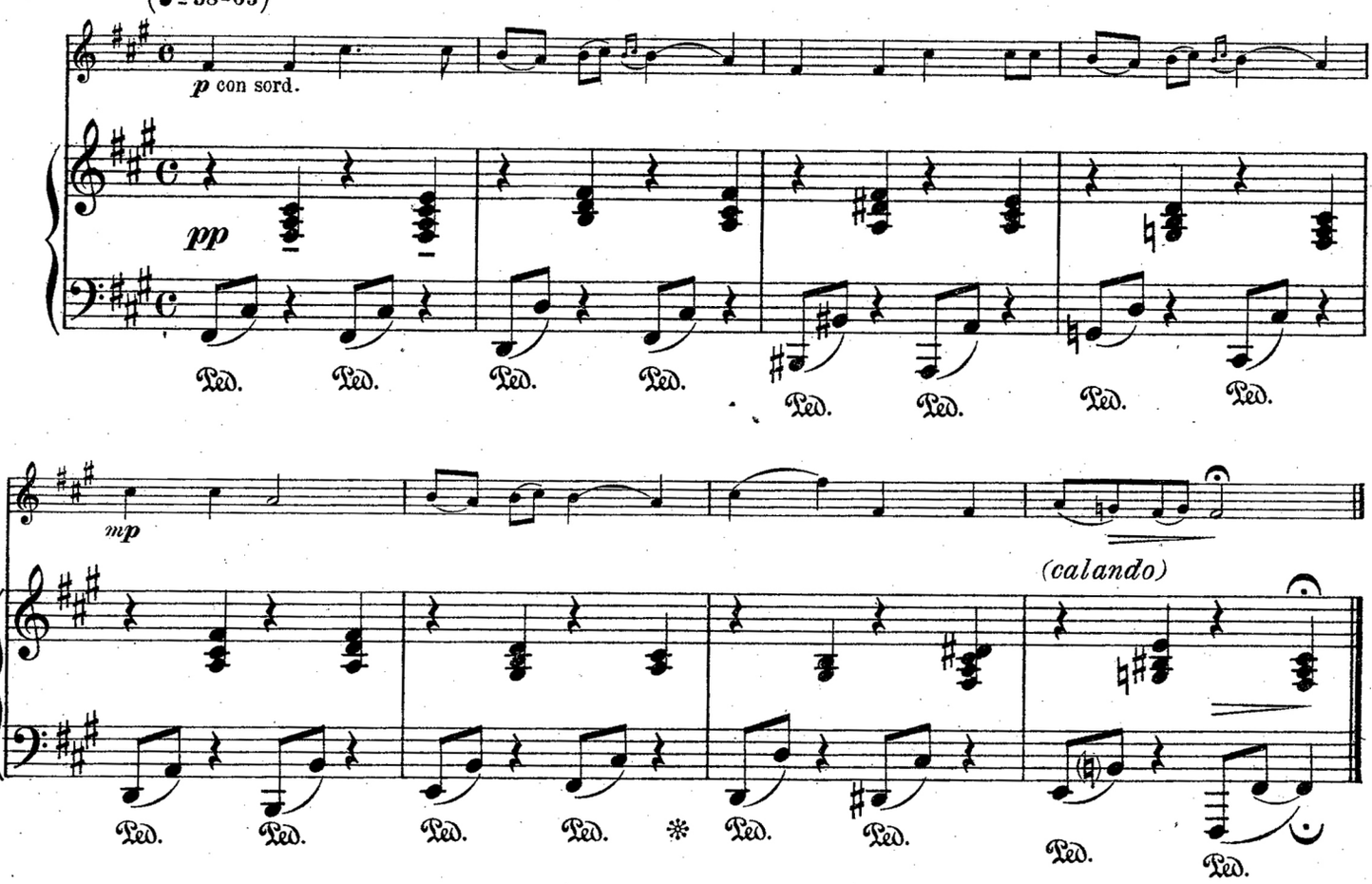

Nr. 5.

(♩ = 108-116)

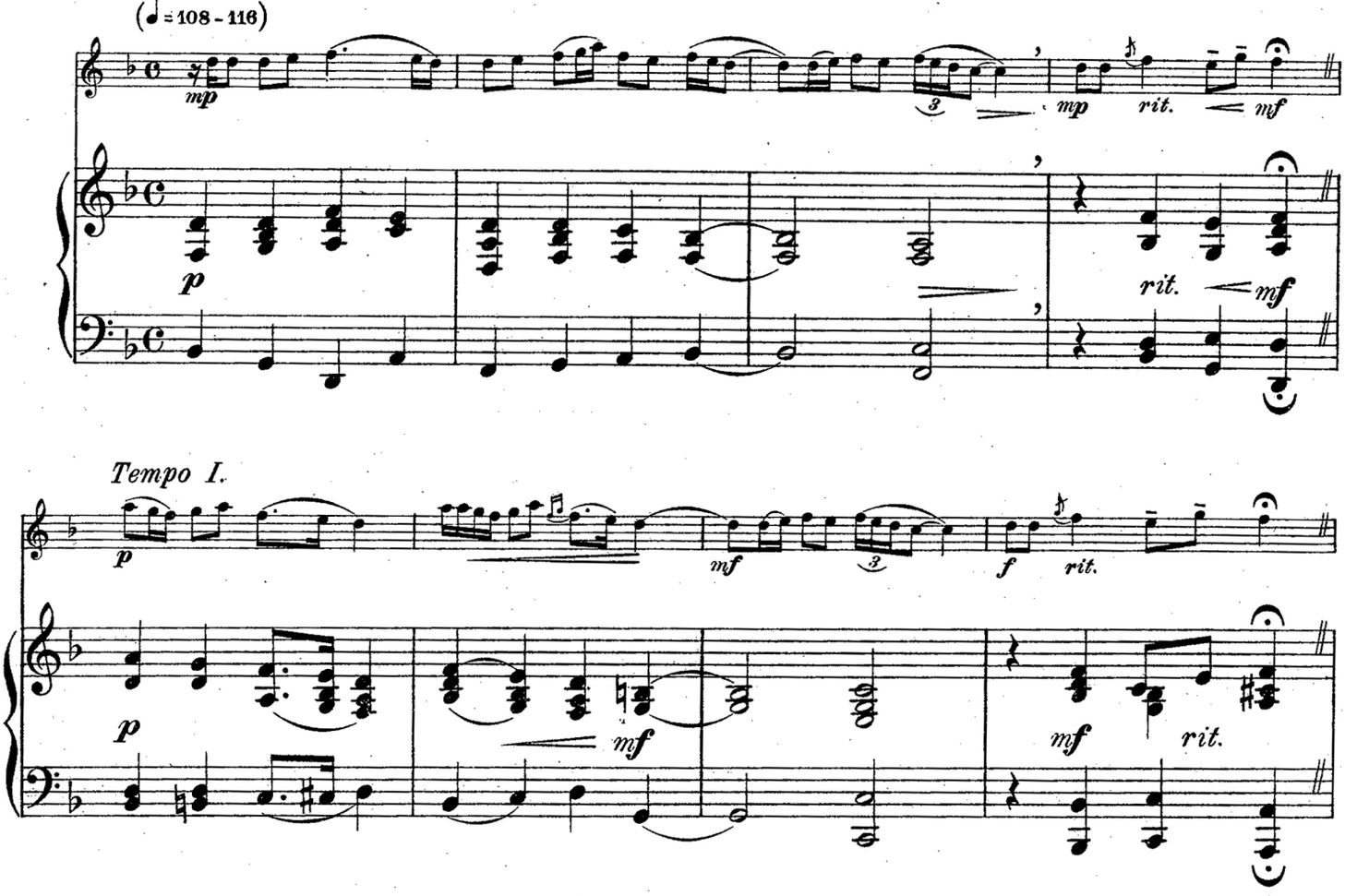

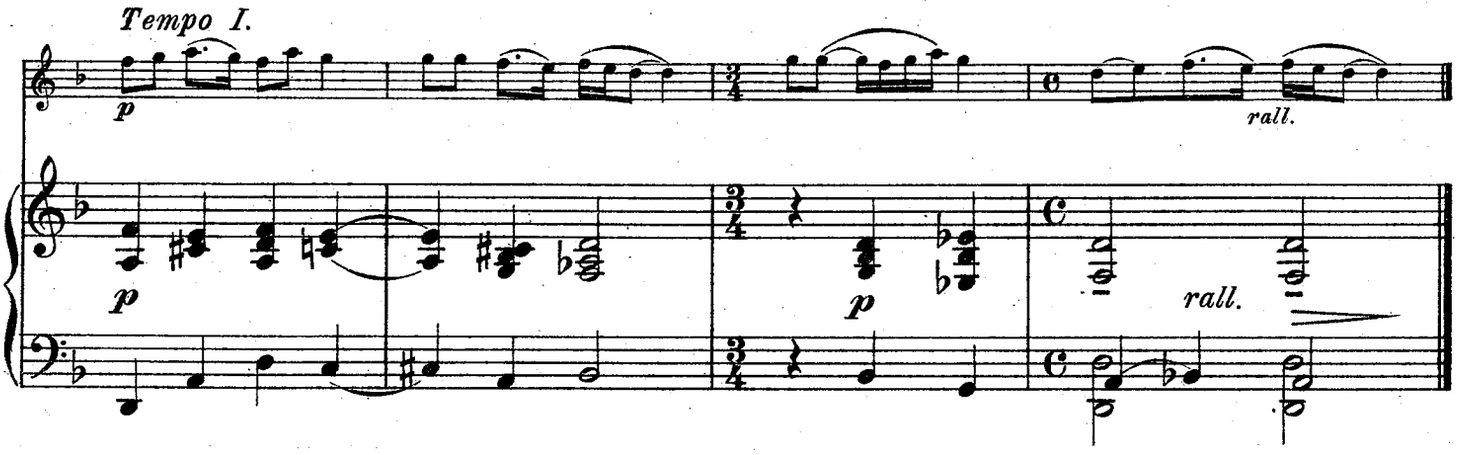

Nr. 6.

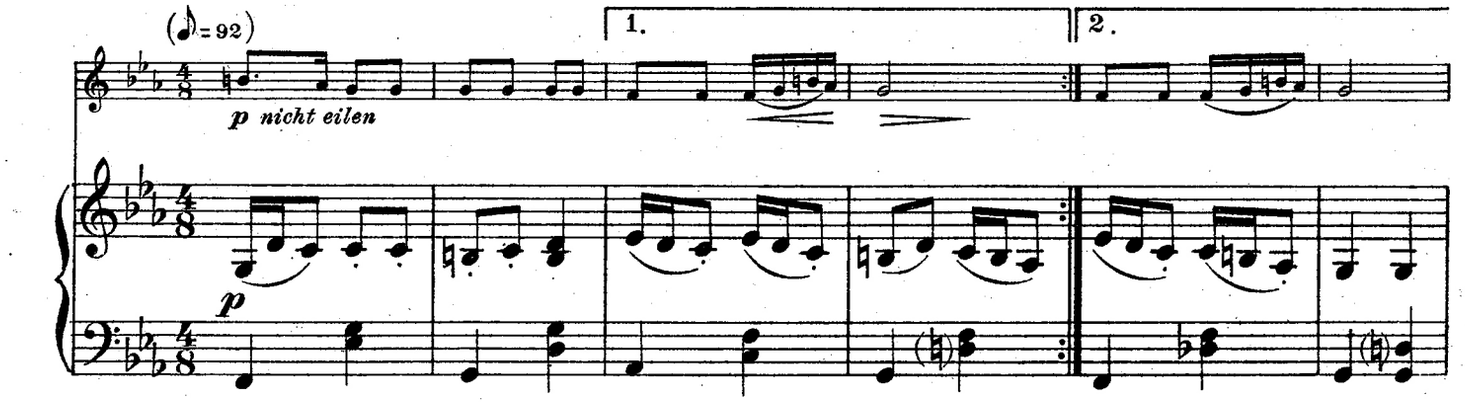

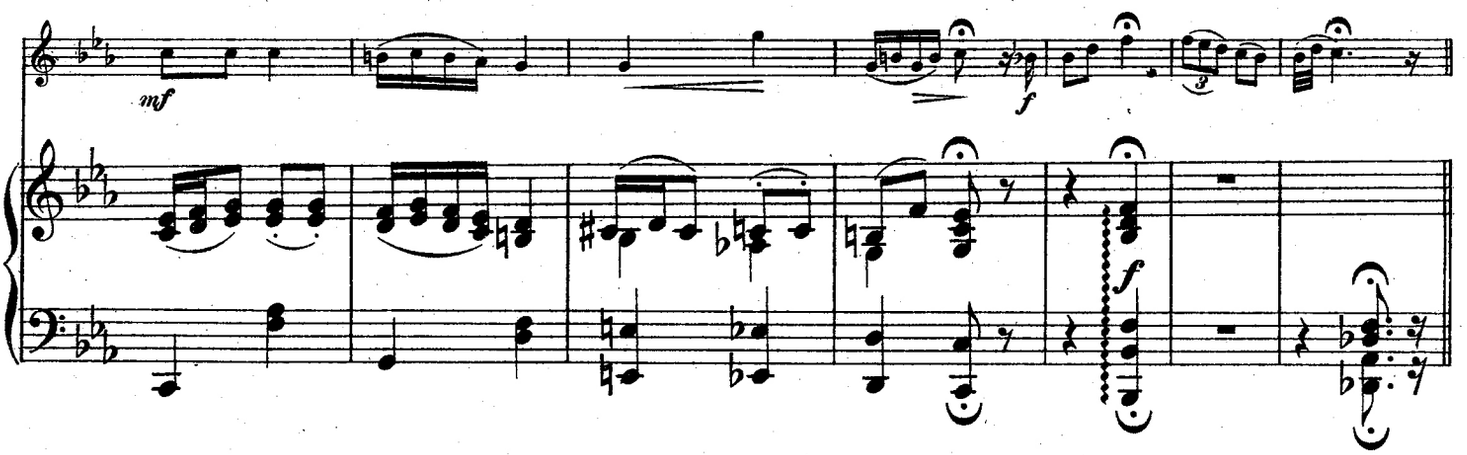

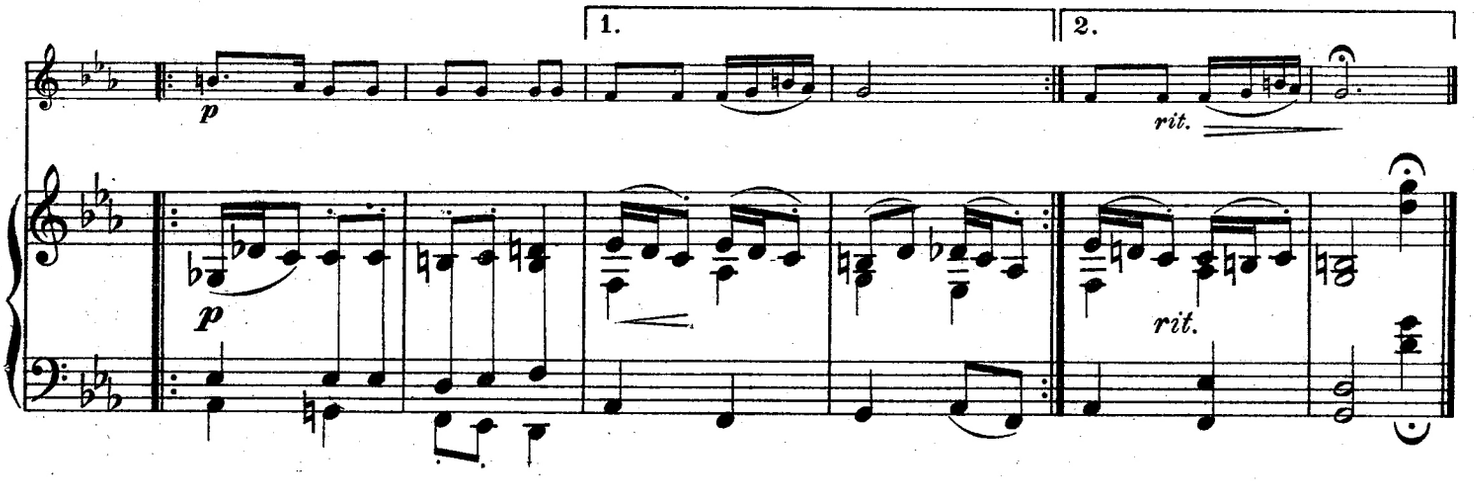

Nr. 7.

(♪= 94-108)

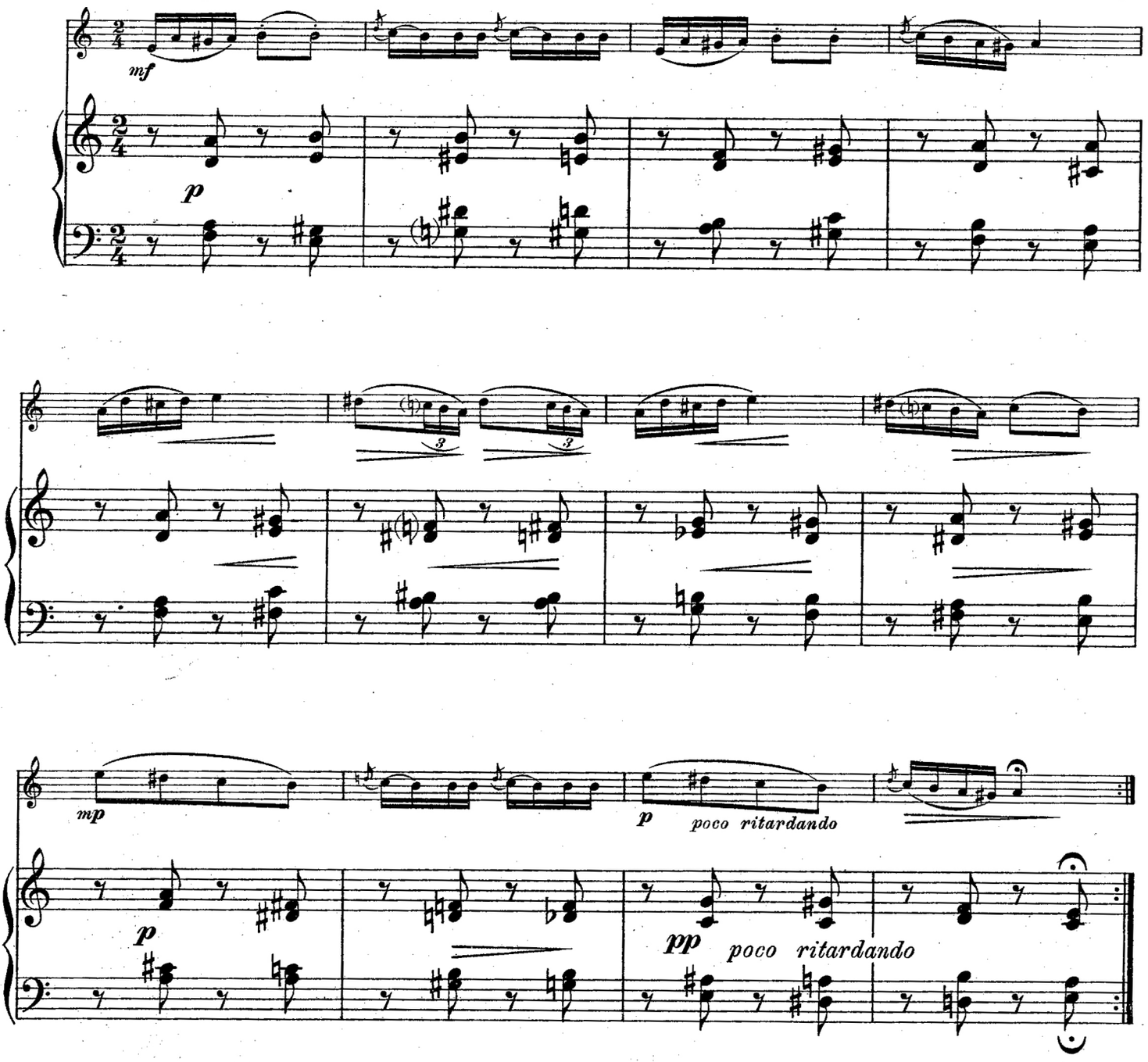

Nr. 8.

(♪= 76)

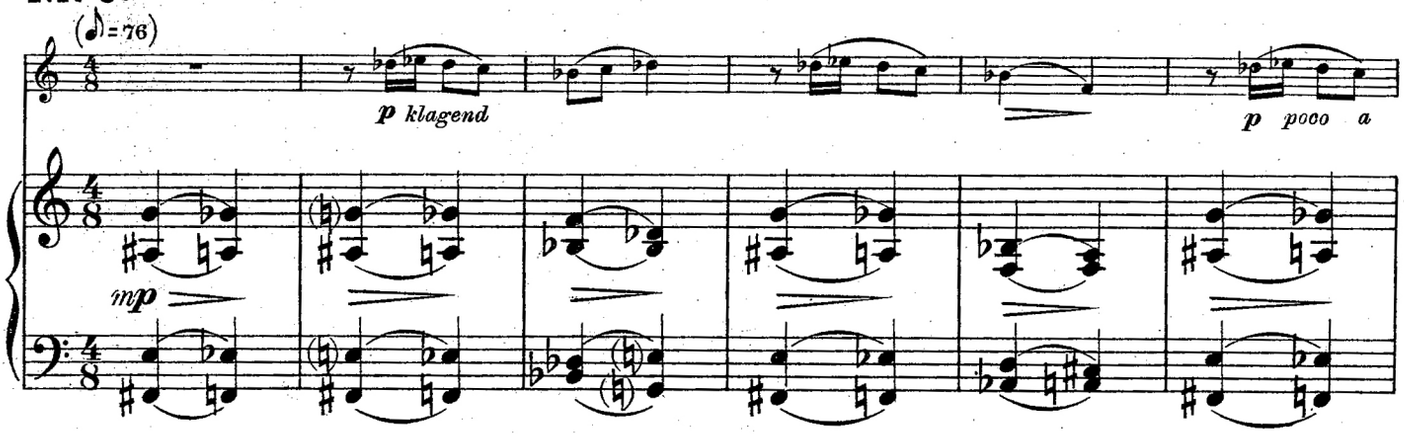

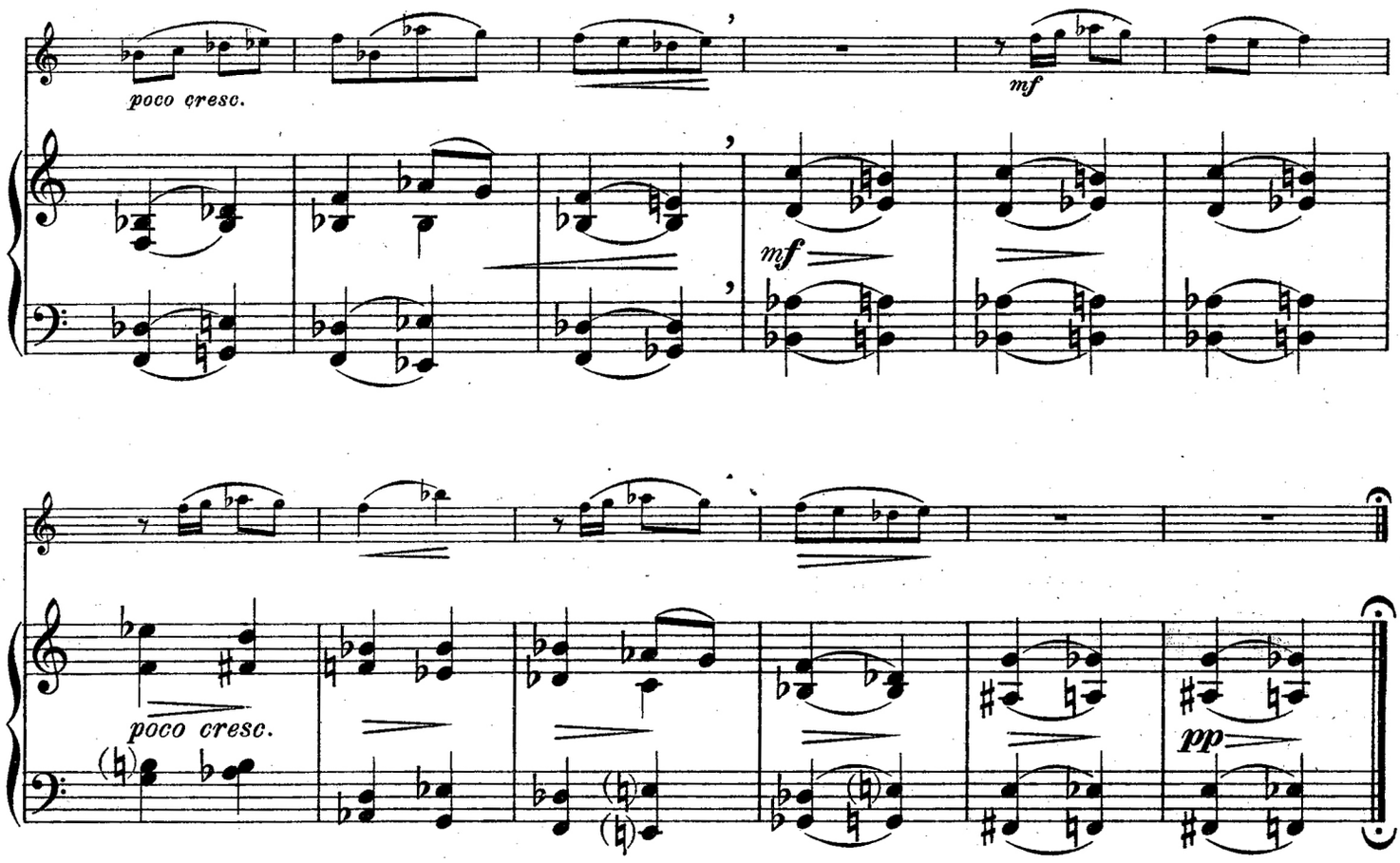
poco cresc.
mf
mf
poco cresc.
pp

Nr. 9.

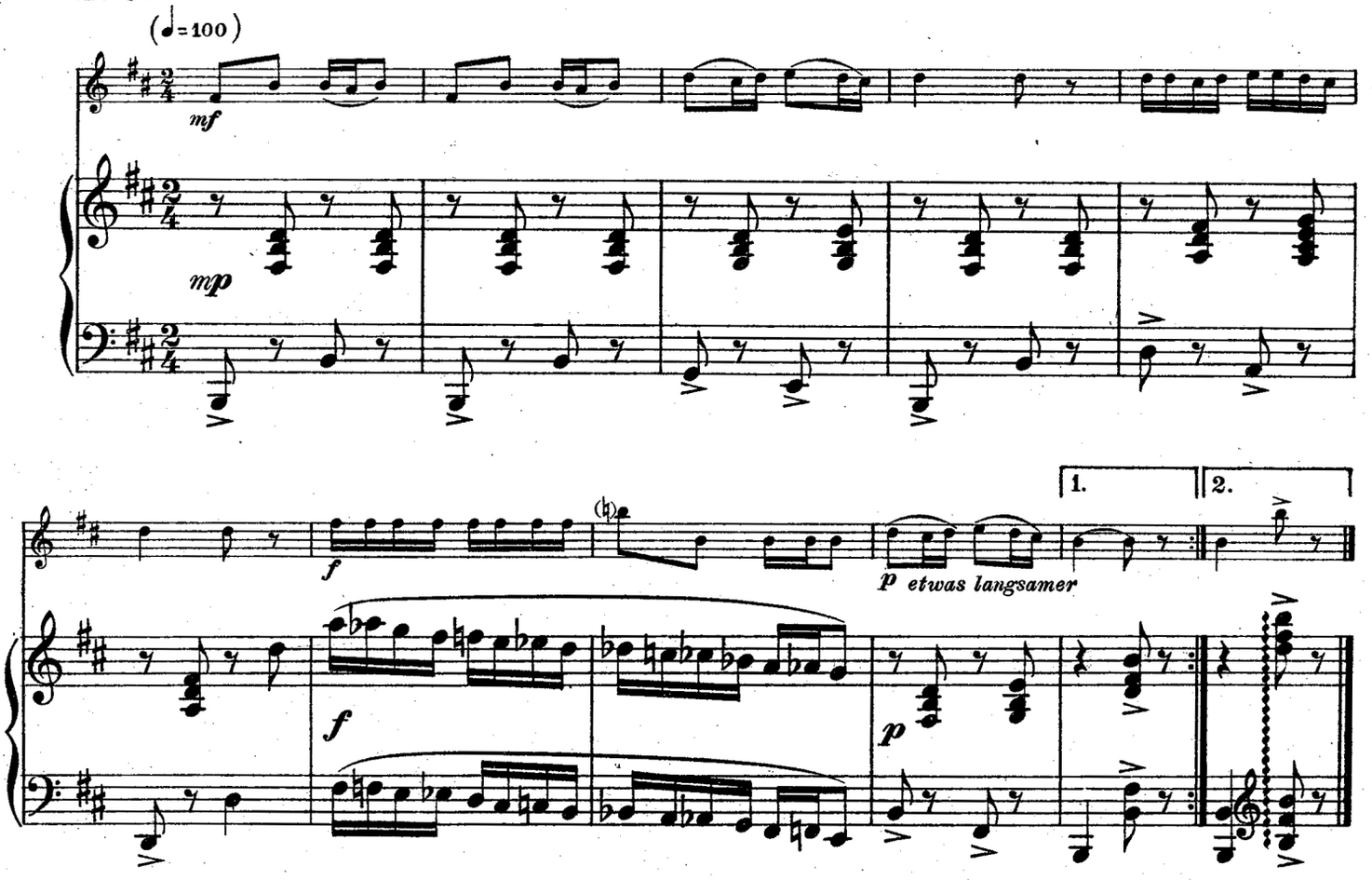
(♩=100)
mf
mp
f
1.
2.
p etwas langsamer
f
p

Nr. 10.

(♩= 84 - 96)

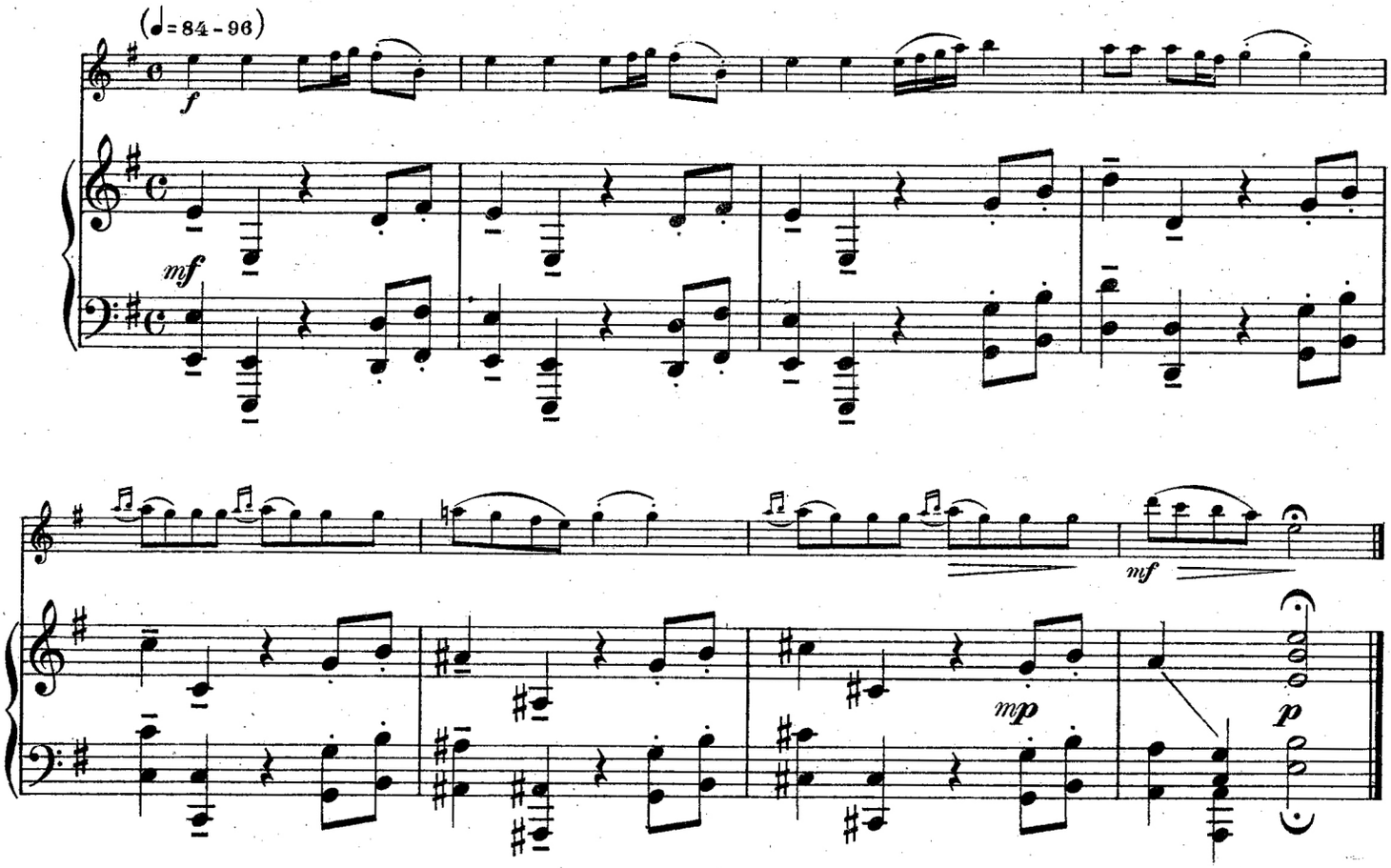

Nr. 11.

(♩= 168-184)

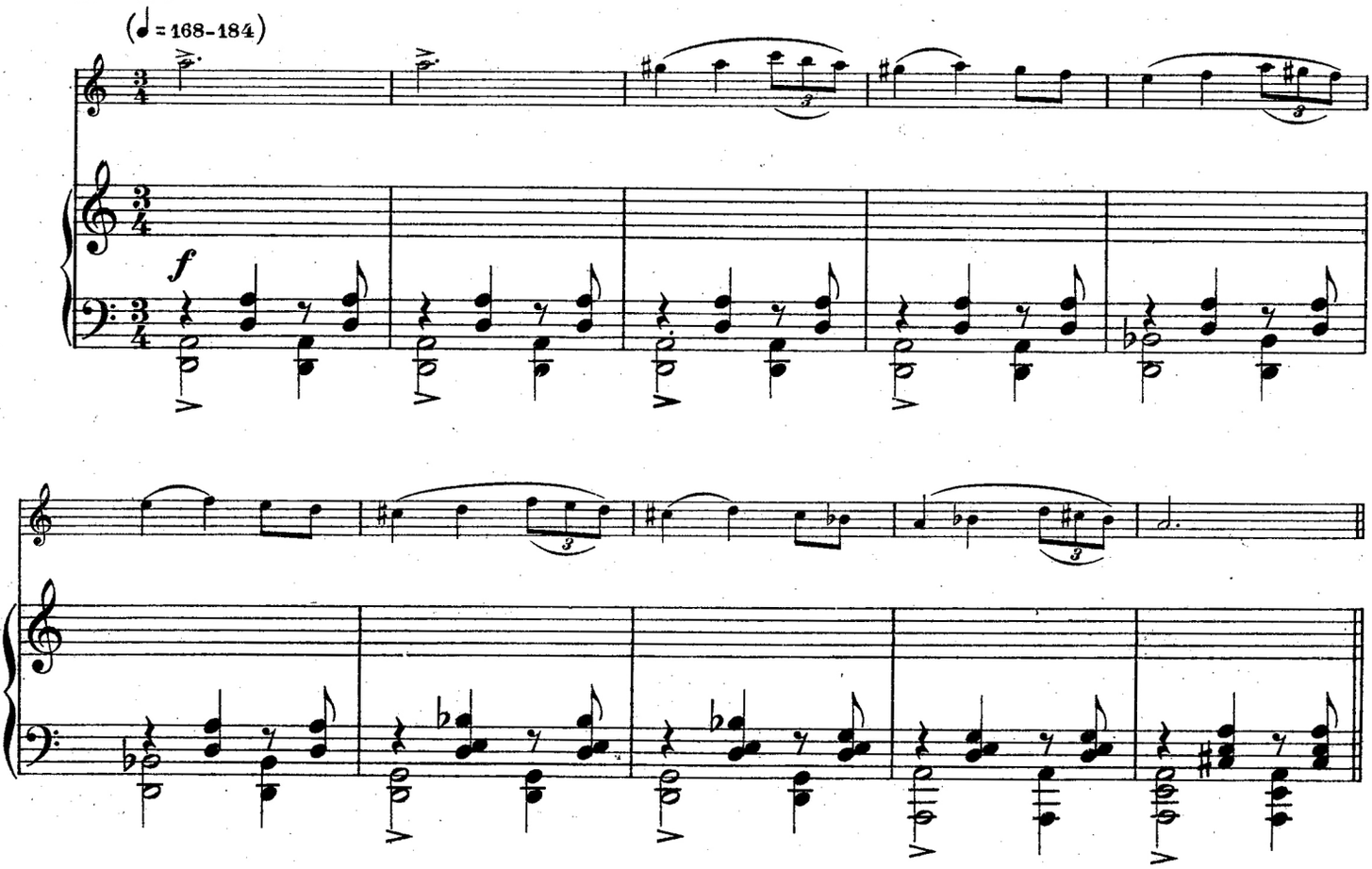

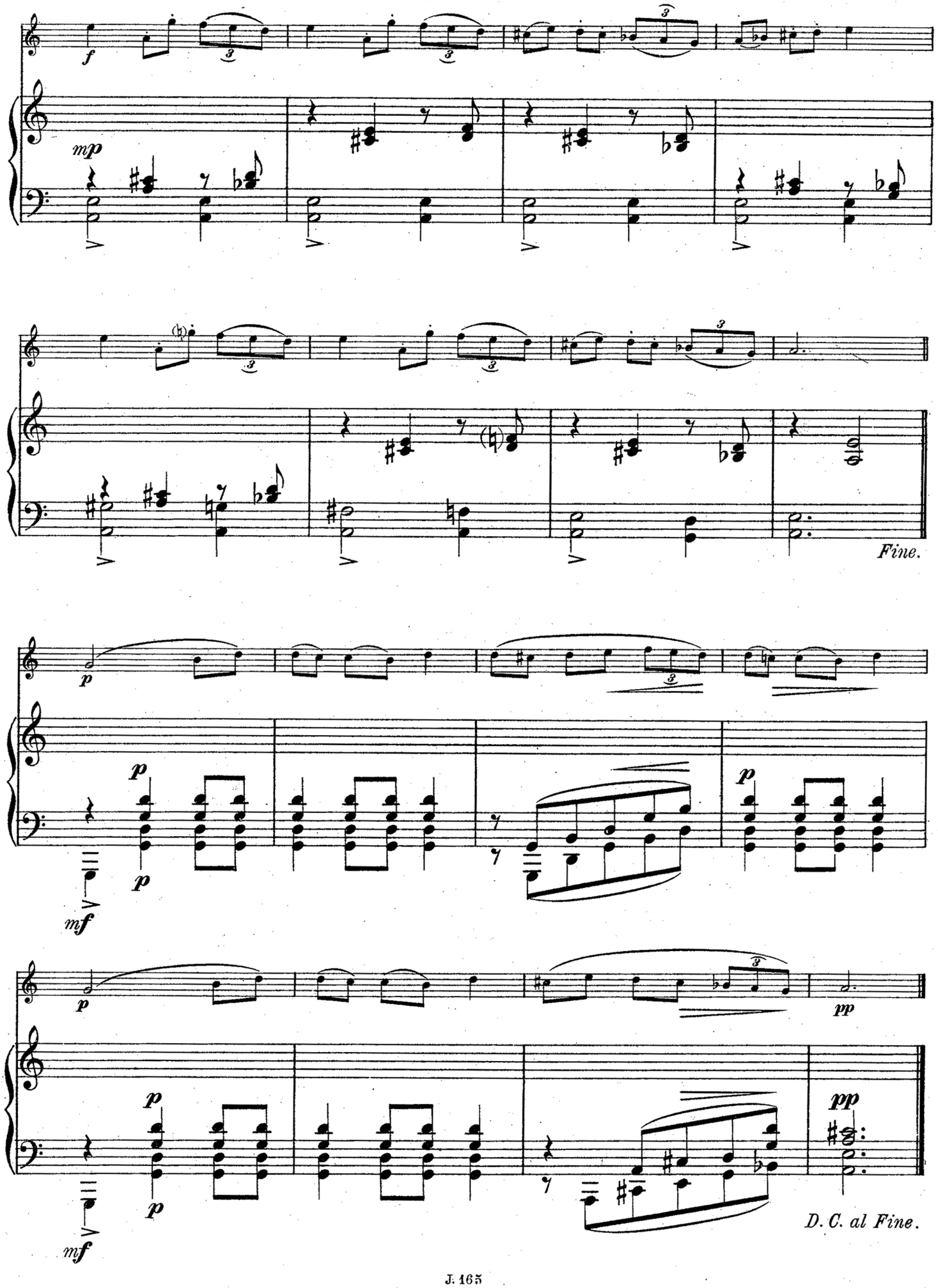
f
mp
Fine.
p
mf
pp
D. C. al Fine.

Nr. 12.

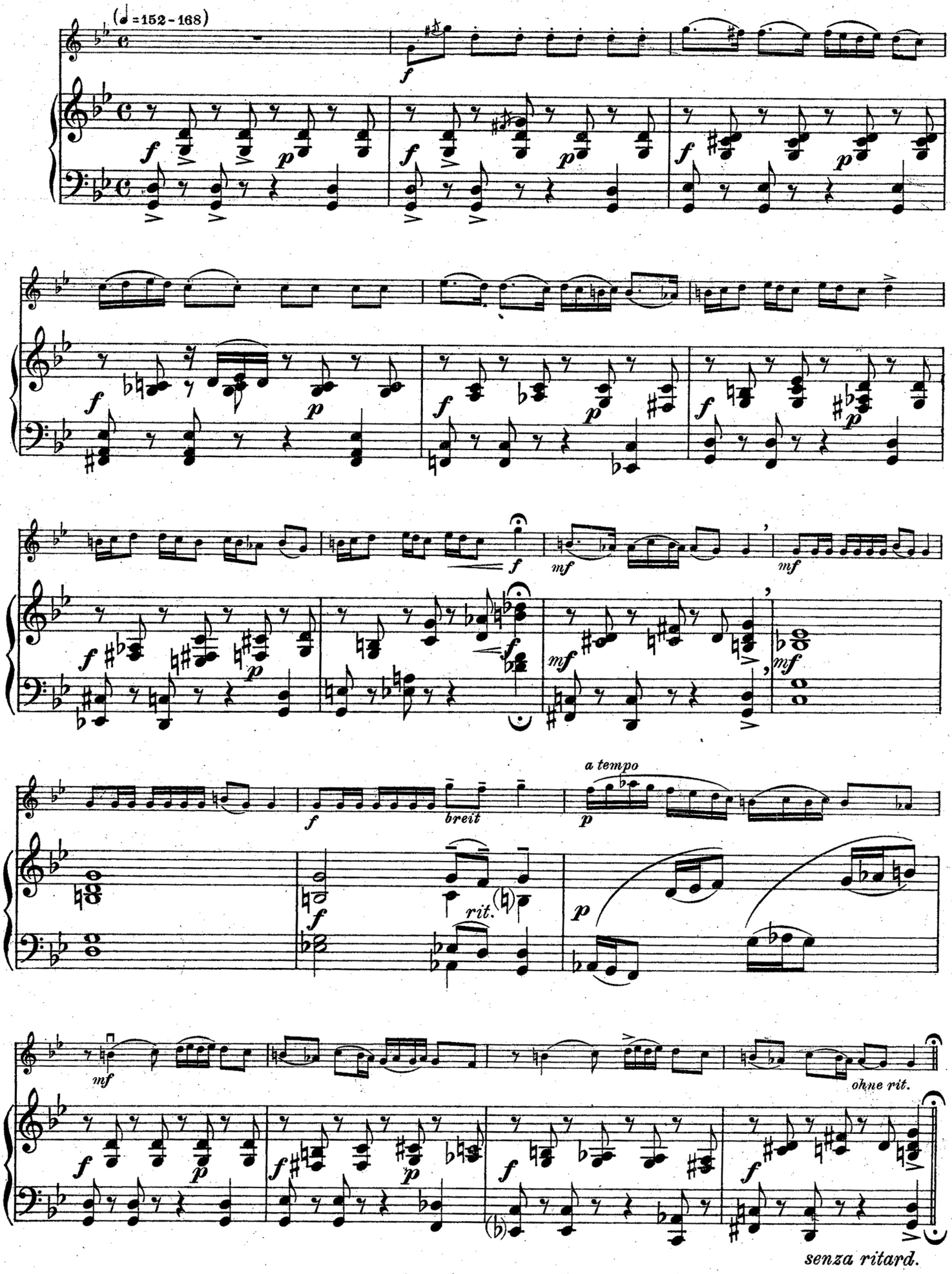

Nr. 13.

Sehr langsam *(frei im Vortrag)*

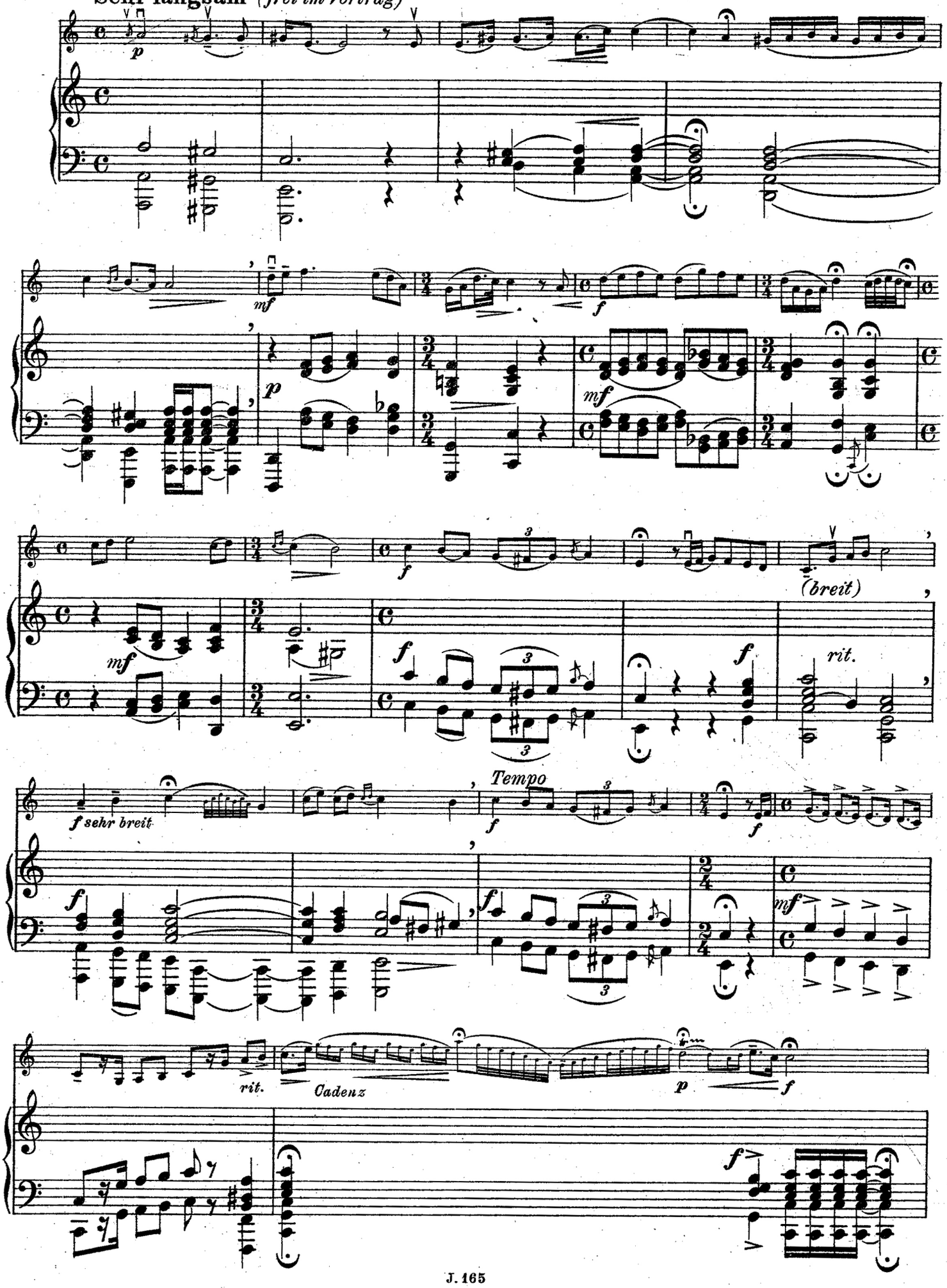

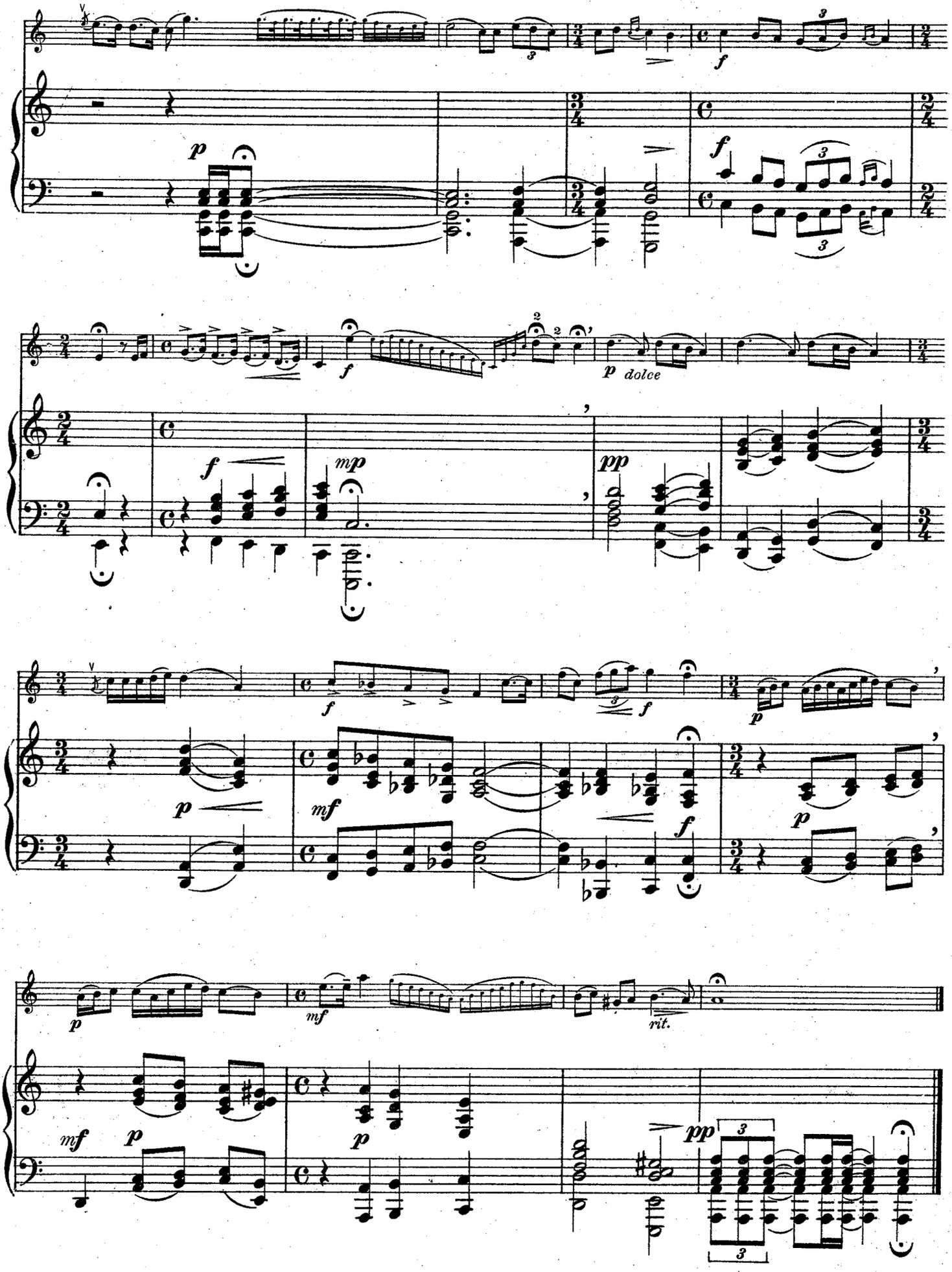

J. 165 Stich u. Druck: Berliner Musikalien-Druckerei, G. m. b. H.